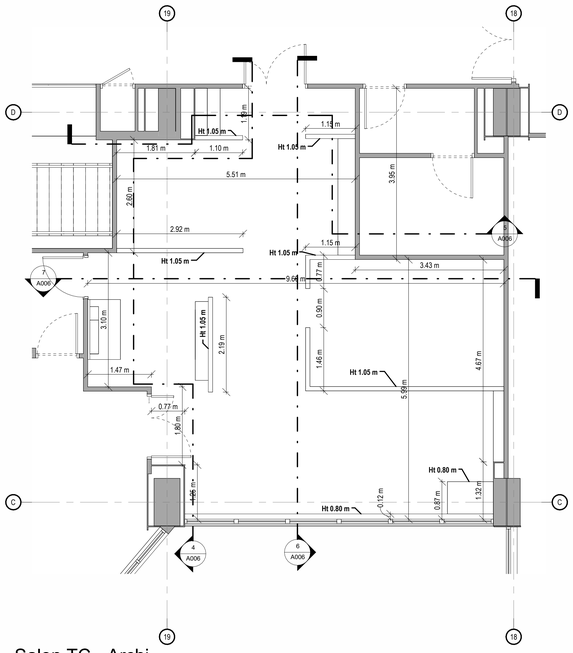

1 Salon TC - Archi
1 : 50

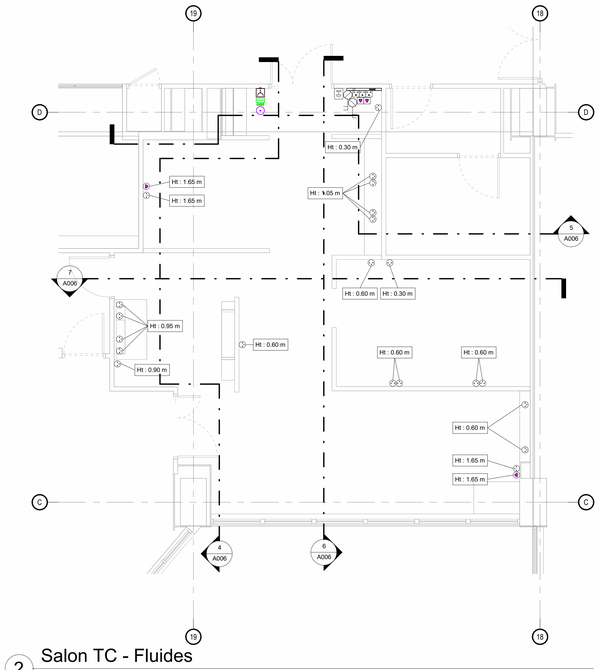

2 Salon TC - Fluides
1 : 50

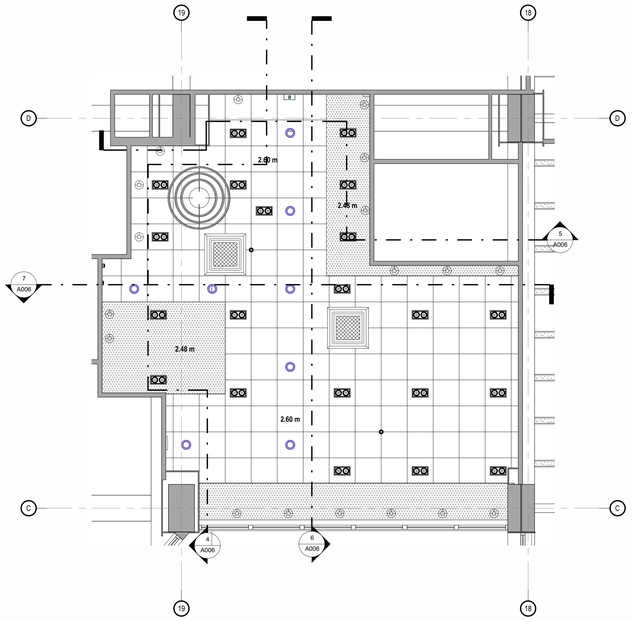

3 Salon TC - Plafonds
1 : 50

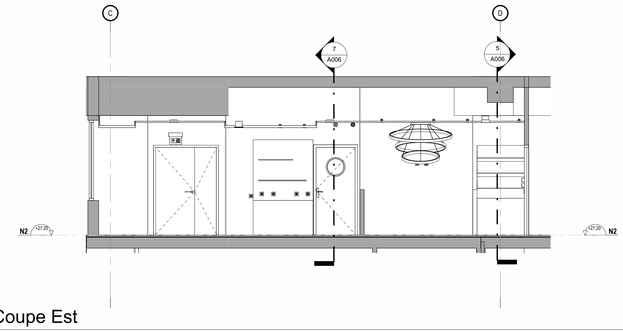

4 Coupe Est
1 : 50

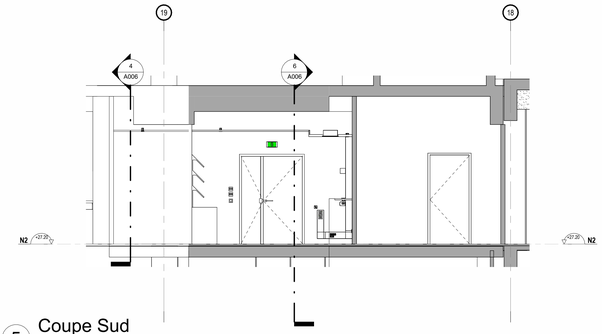

5 Coupe Sud
1 : 50

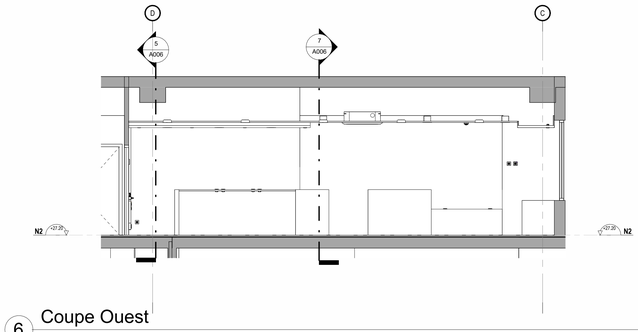

6 Coupe Ouest
1 : 50

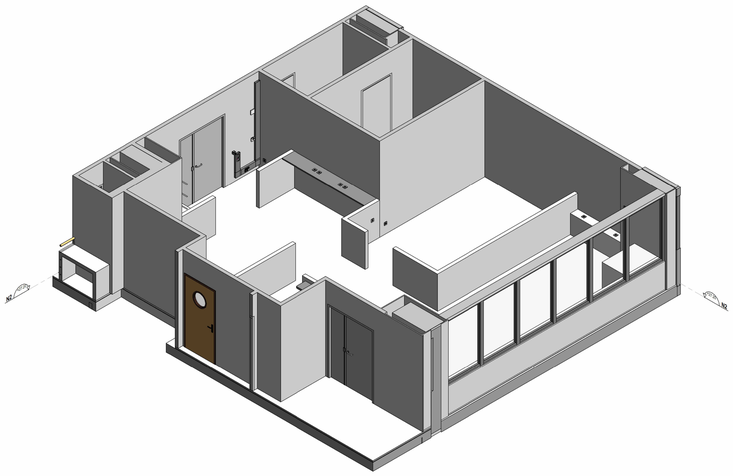

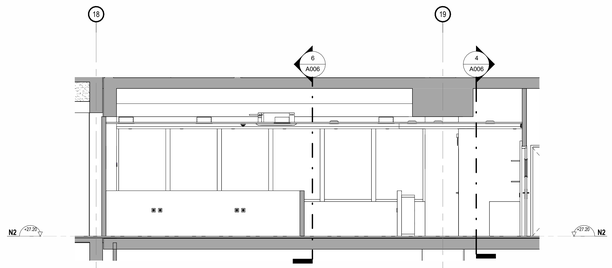
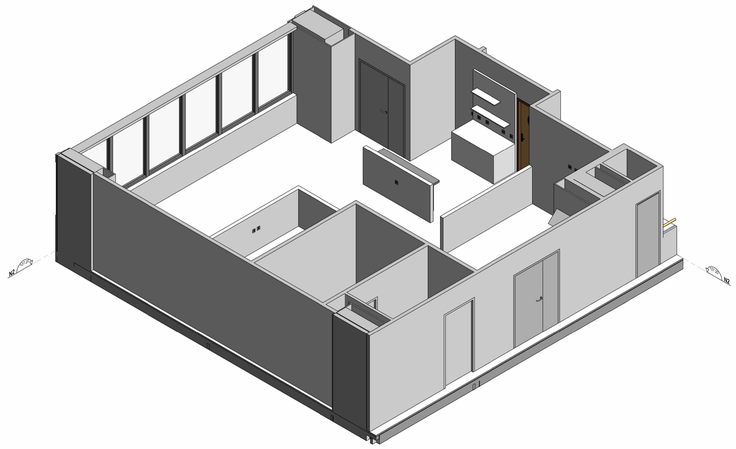
7 Coupe Nord
1 : 50